GREBES READING SPINE

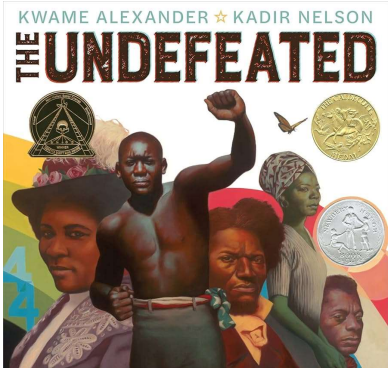

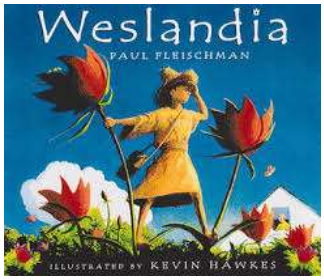

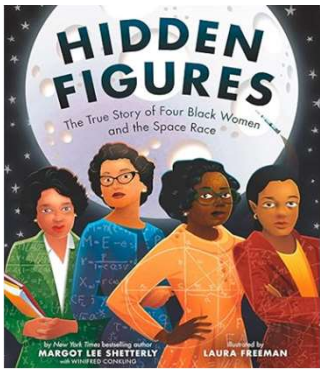

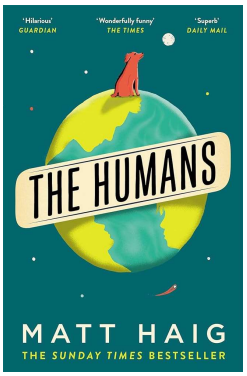

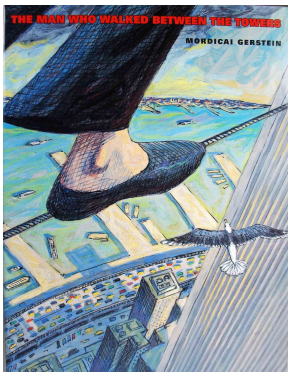

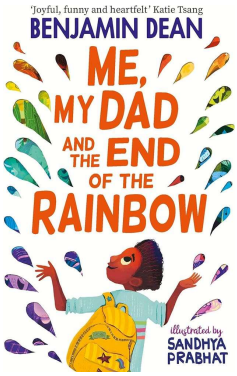

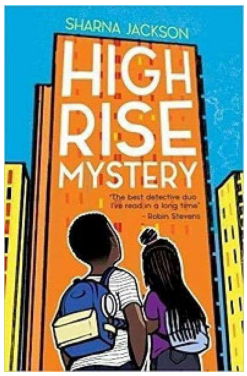

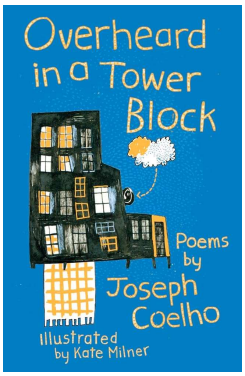

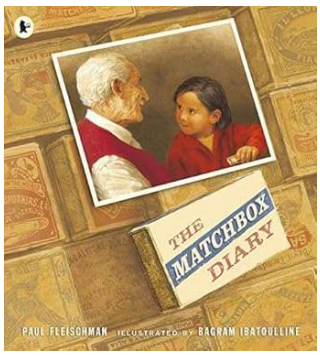
THE MATCHBOX DIARY
PAUL FLEISCHMAN
ILLUSTRATED BY BAGRAM IBATOULLINE

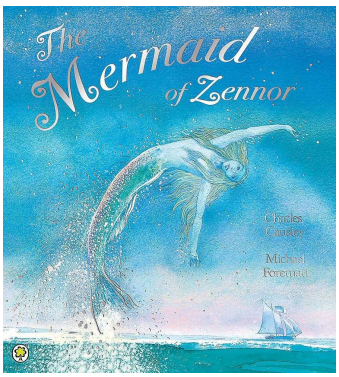
The Mermaid of Zennor
Charles Causley
Michael Foreman

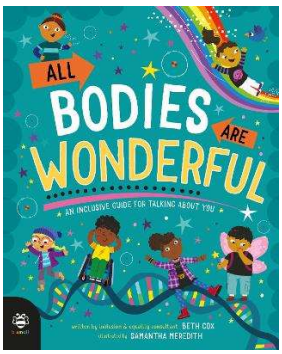
ALL BODIES ARE WONDERFUL
AN INCLUSIVE GUIDE FOR TALKING ABOUT YOU
BETH COX
SAMANTHA MEREDITH

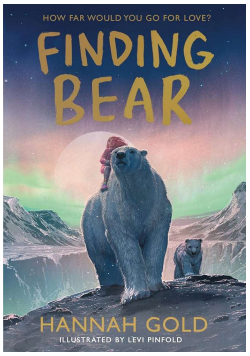
HOW FAR WOULD YOU GO FOR LOVE?
FINDING BEAR
HANNAH GOLD
ILLUSTRATED BY LEVI PINFOLD

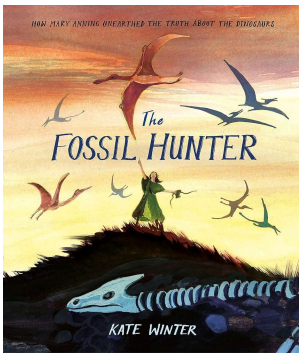
HOW MARY ANNING UNEARTHED THE TRUTH ABOUT THE DINOSAURS
The FOSSIL HUNTER
KATE WINTER

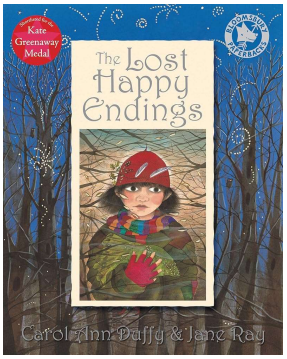
Kate Greenaway Medal
The Lost Happy Endings
Carol Ann Duffy & Jane Ray

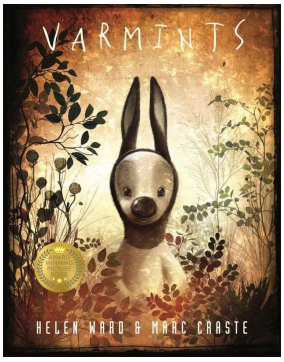
VARMINTS
HELEN WARD & MARC CRASTE

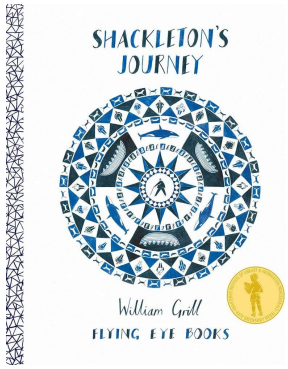
SHACKLETON'S JOURNEY
William Grill
FLYING EYE BOOKS

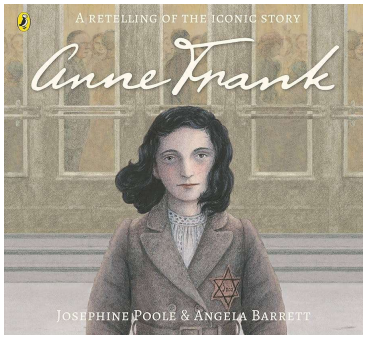
A RETELLING OF THE ICONIC STORY
Anne Frank
JOSEPHINE POOLE & ANGELA BARRETT

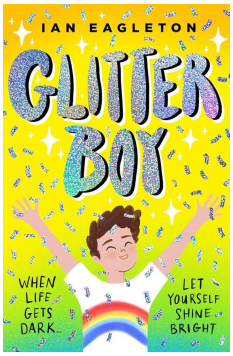
IAN EAGLETON
GLITTER BOY
WHEN LIFE GETS DARK...
LET YOURSELF SHINE BRIGHT

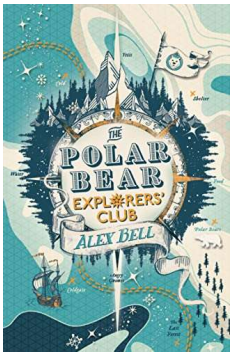
THE POLAR BEAR EXPLORERS' CLUB
ALEX BELL

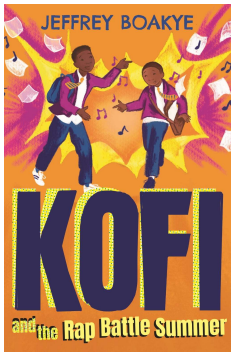
JEFFREY BOAKYE
KOFI
and the Rap Battle Summer

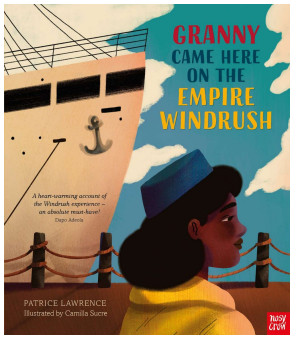
GRANNY
CAME HERE
ON THE
EMPIRE
WINDRUSH
PATRICE LAWRENCE
Illustrated by Camila Sucre

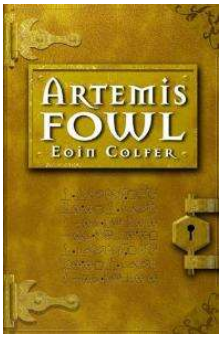
ARTEMIS
FOWL
EOIN COLFER

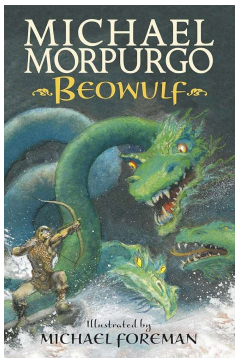
MICHAEL
MORPURGO
BEOWULF
Illustrated by
MICHAEL FOREMAN

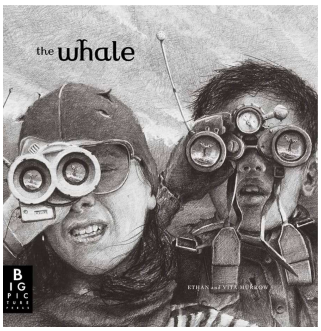
the whale

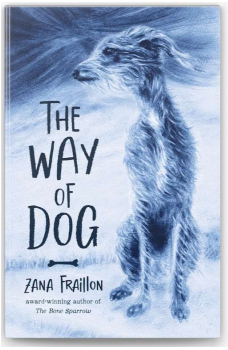
THE
WAY
OF
DOG
ZANA FRAILLON

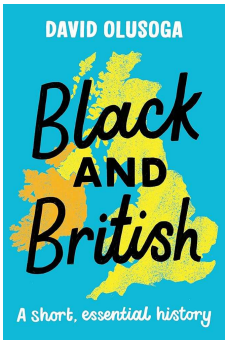
DAVID OLUSOGA
Black
AND
British
A short, essential history

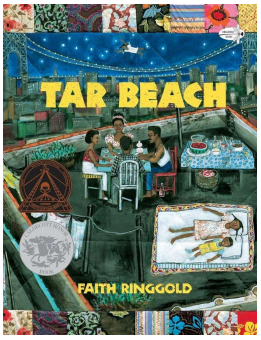
TAR BEACH
FAITH RINGGOLD

WINTER'S
CHILD

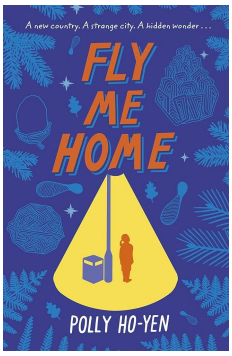
FLY
ME
HOME
POLLY HO-YEN

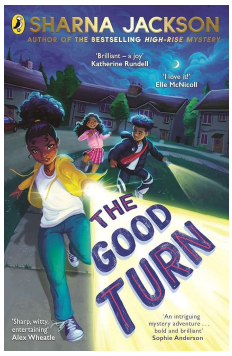
SHARNA JACKSON
THE
GOOD
TURN

MAISIE CHAN
KEEP
DANCING,
Lizzie
Chu

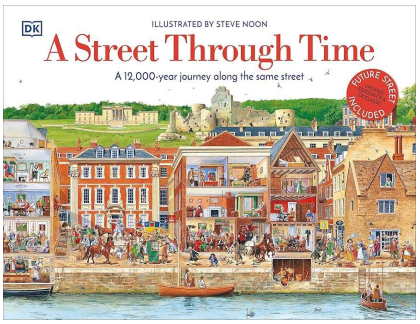
DK
ILLUSTRATED BY STEVE NOON
A Street Through Time
A 12,000-year journey along the same street

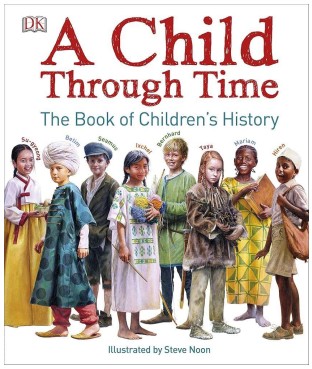
DK
A Child Through Time
The Book of Children's History
Illustrated by Steve Noon

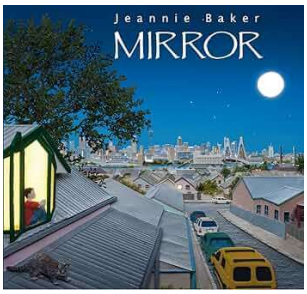
Jeannie Baker
MIRROR